

SCHEDULE OF JOINERY

TYPE	DESCRIPTION	SIZE
MD	Main Door	1500 x 2400
D1	Door	1000 x 2400
D2	Door	900 x 2400
D3	Door	800 x 2400
W1	Window	4000 x 1800
W2	Window	3000 x 1800
W3	Window	2000 x 1800
W4	Window	1200 x 1800
W5	Window	1000 x 1800
SD1	Sliding Door	4500 x 2400
SD2	Sliding Door	4000 x 2400
SD3	Sliding Door	3000 x 2400
SD4	Sliding Door	2200 x 2400
SD5	Sliding Door	1800 x 2400
FG1	Fixed Glass	5400 x 1800
FG2	Fixed Glass	4200 x 1800
FG3	Fixed Glass	3000 x 1800
FG4	Fixed Glass	2400 x 1800
FG5	Fixed Glass	1750 x 1800
FG6	Fixed Glass	600 x 1800
V1	Ventilator	800 x 600
V2	Ventilator	1850 x 600

RESIDENTIAL DEVELOPMENT AT
 PLOT NO. 7 OF CMDA APPROVED
 SUBDIVISION PLAN VIDE P.P.D.L.O NO
 28/2016 GAINING ACCESS FROM RANJITH
 ROAD OFF FERRY ROAD
 KOTTURPURAM, CHENNAI 600085 IN
 S.No 8 PART, 11/2 PART BLOCK 14 OF
 ADYAR VILLAGE GREATER CHENNAI
 CORPORATION
 ZONE - XII DIV - 172

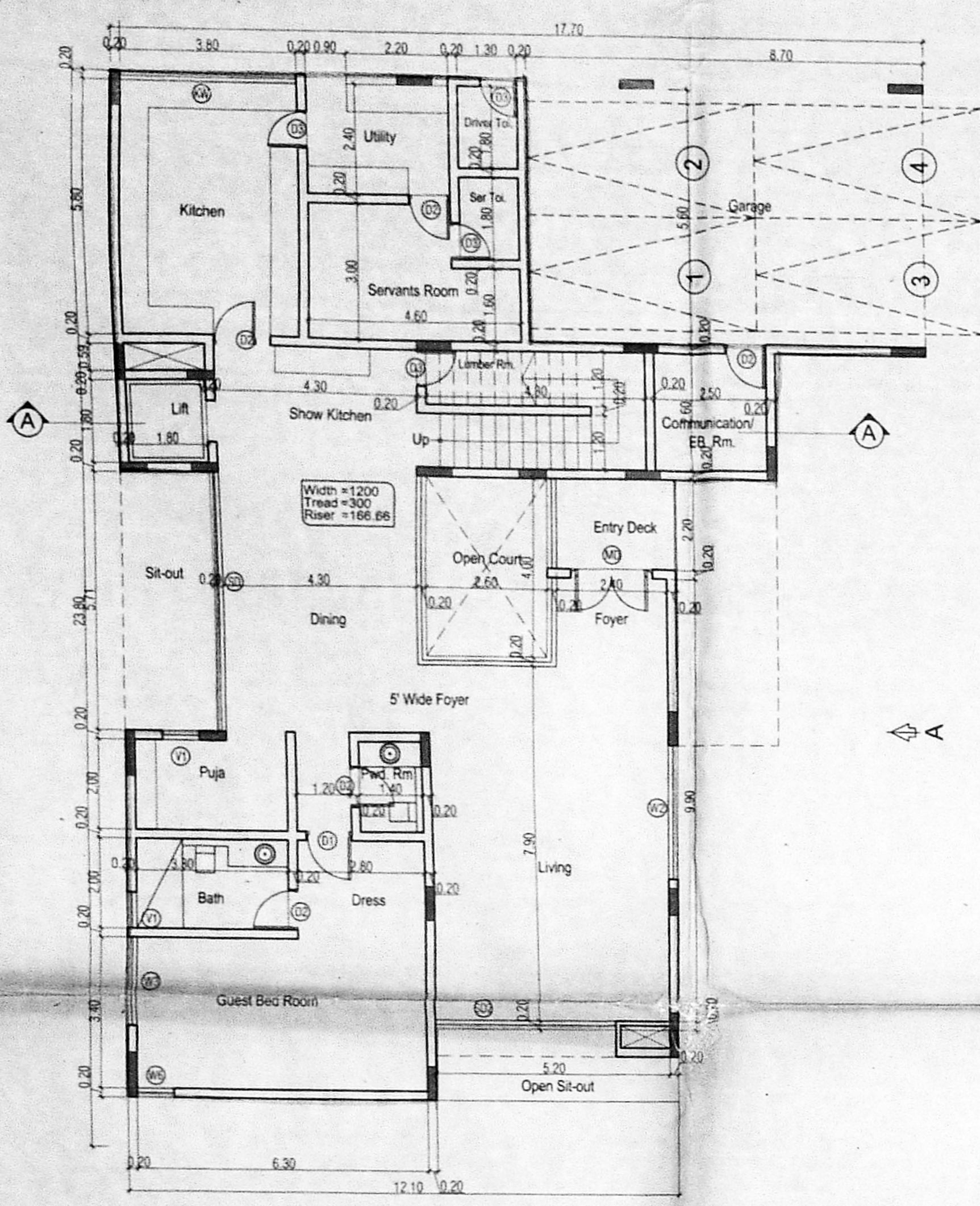

GROUND FLOOR PLAN
 (Scale 1:100)

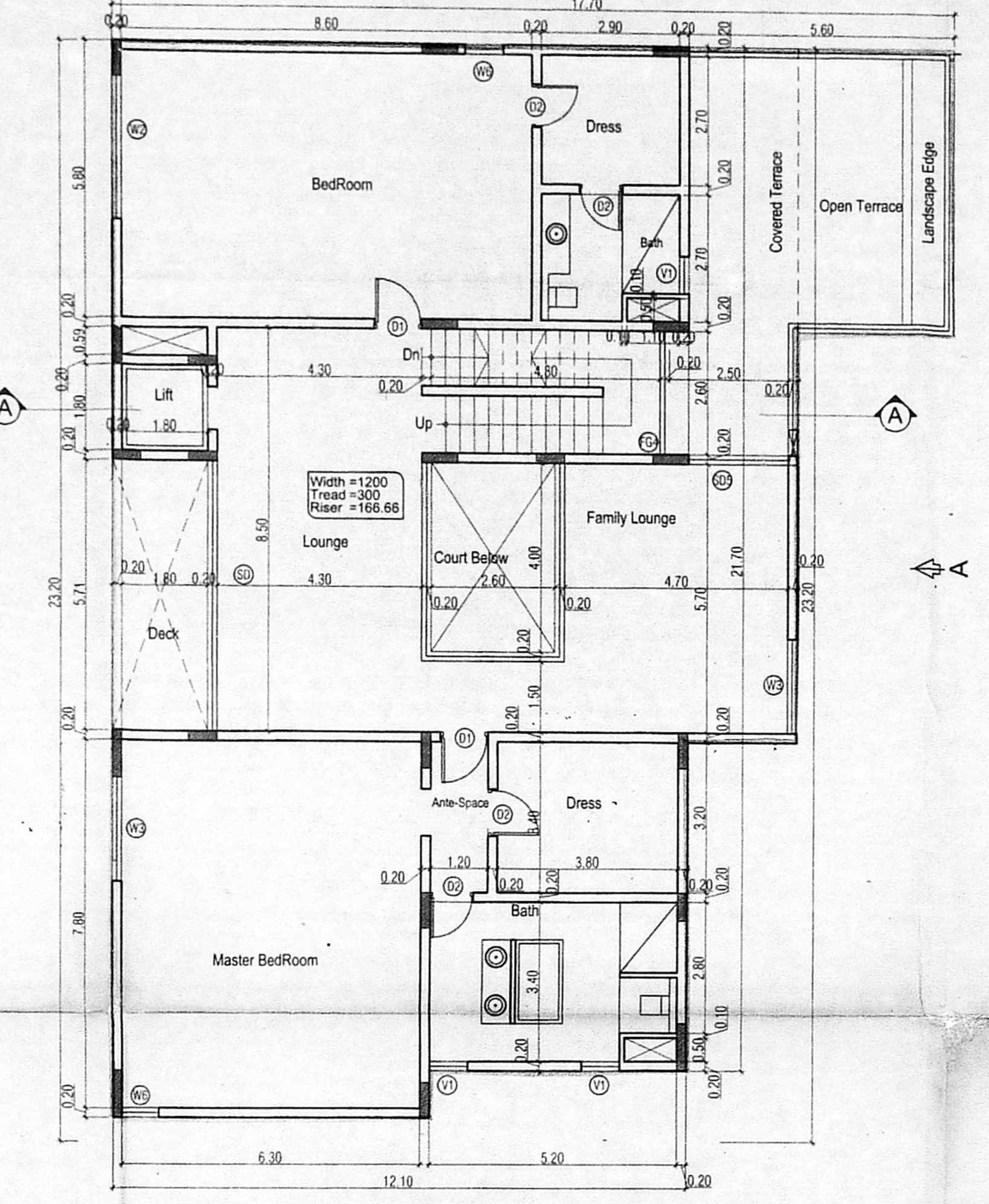

FIRST FLOOR PLAN
 (Scale 1:100)

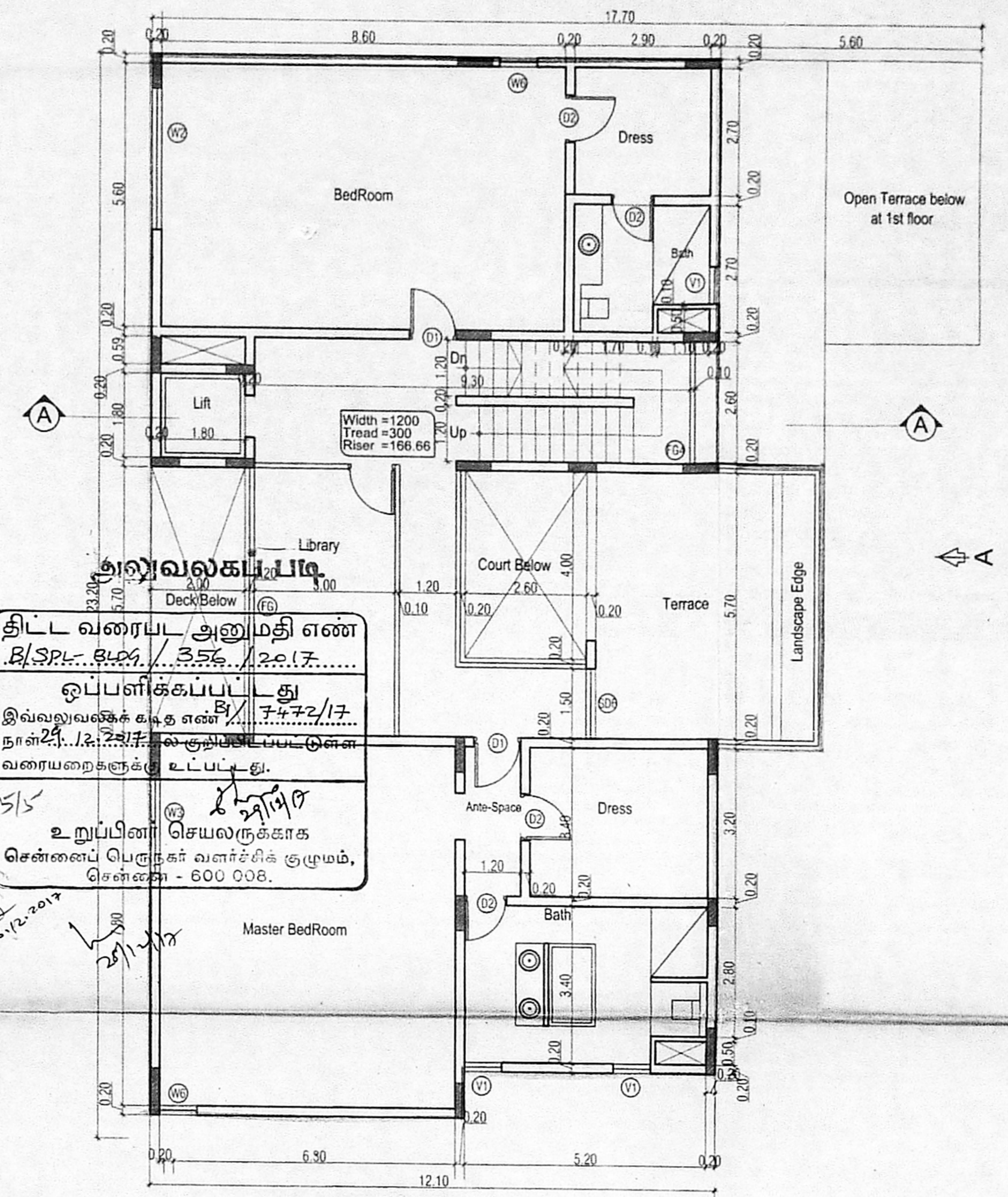

SECOND FLOOR PLAN
 (Scale 1:100)

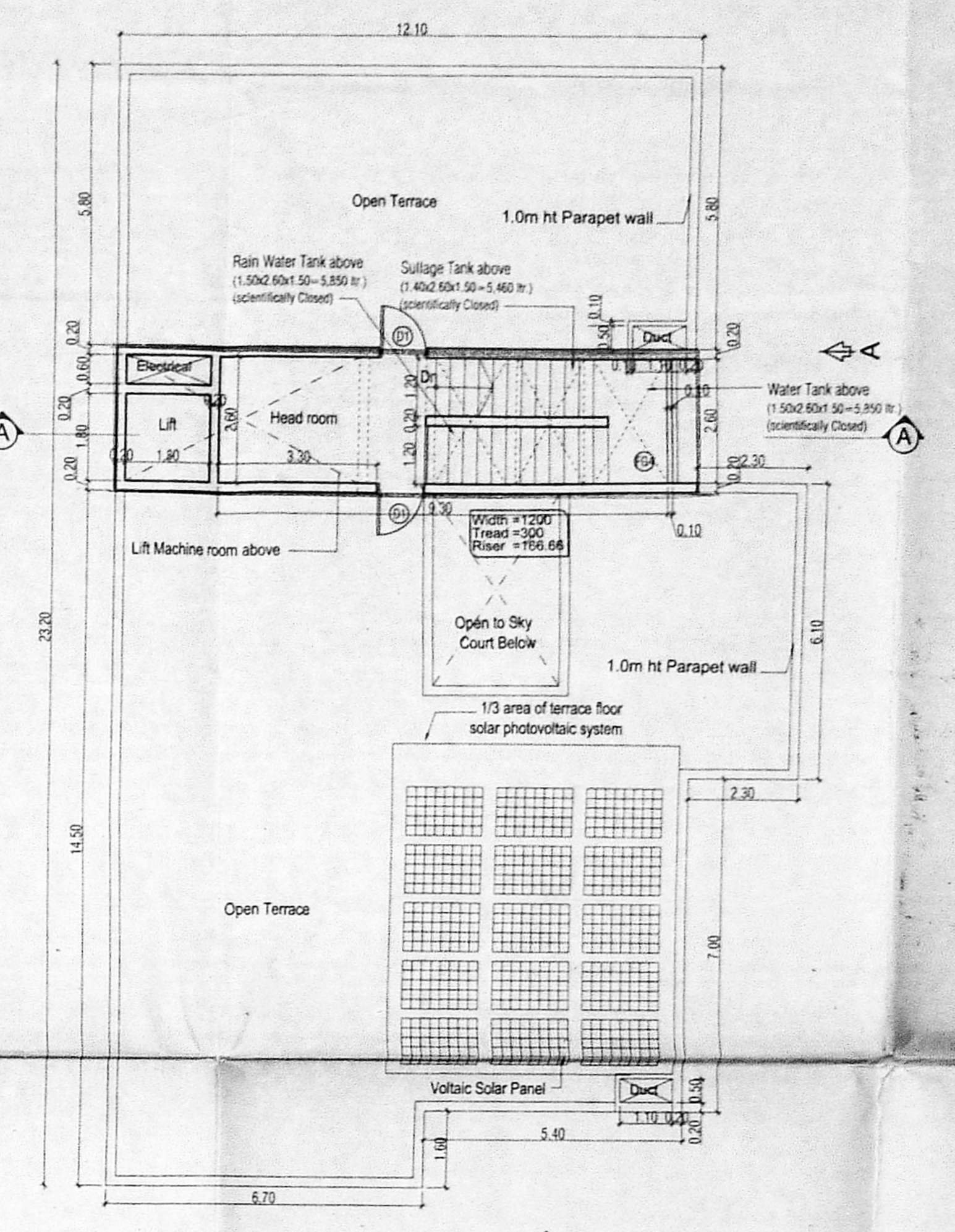

TERRACE PLAN
 (Scale 1:100)

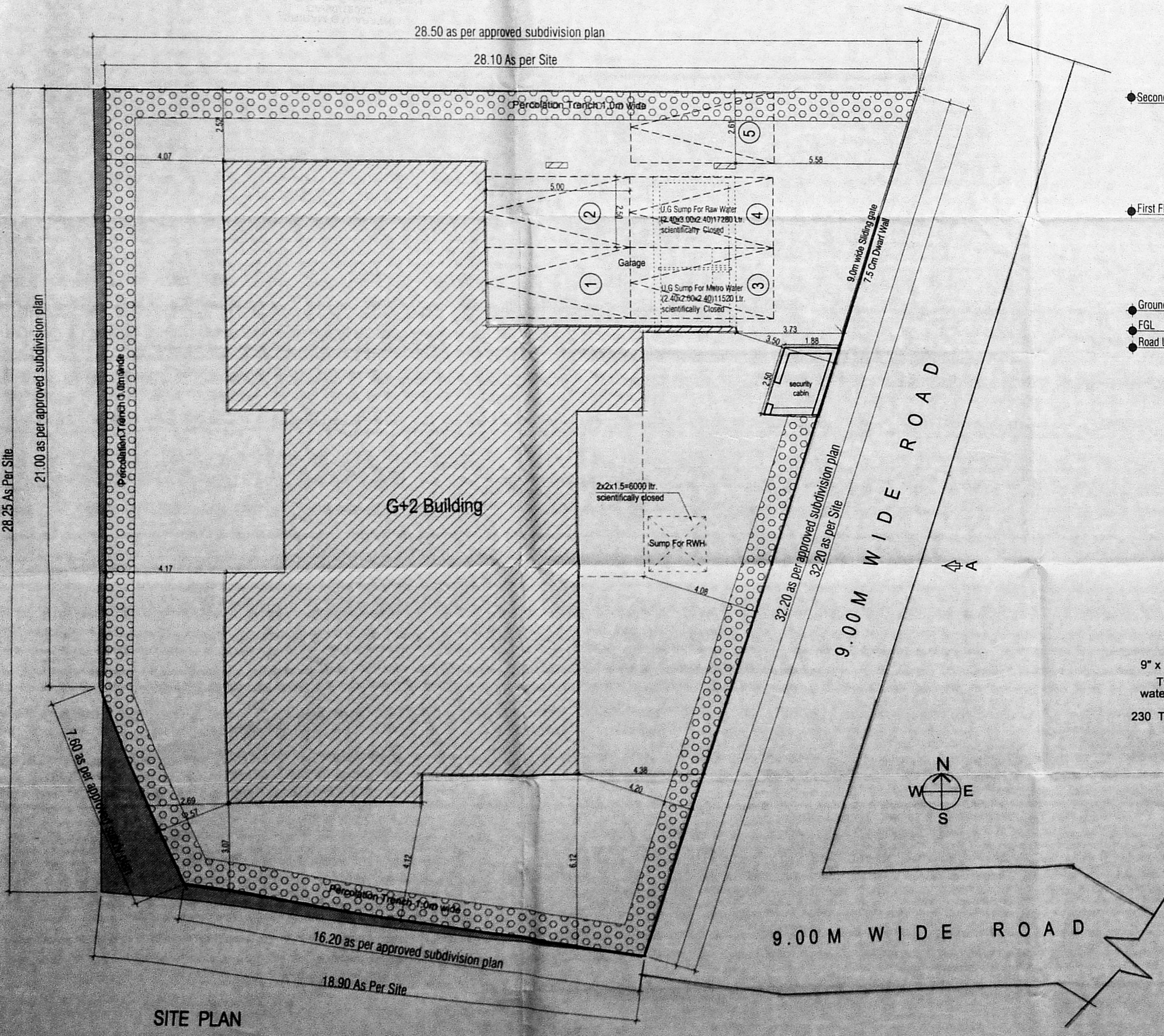

SITE PLAN

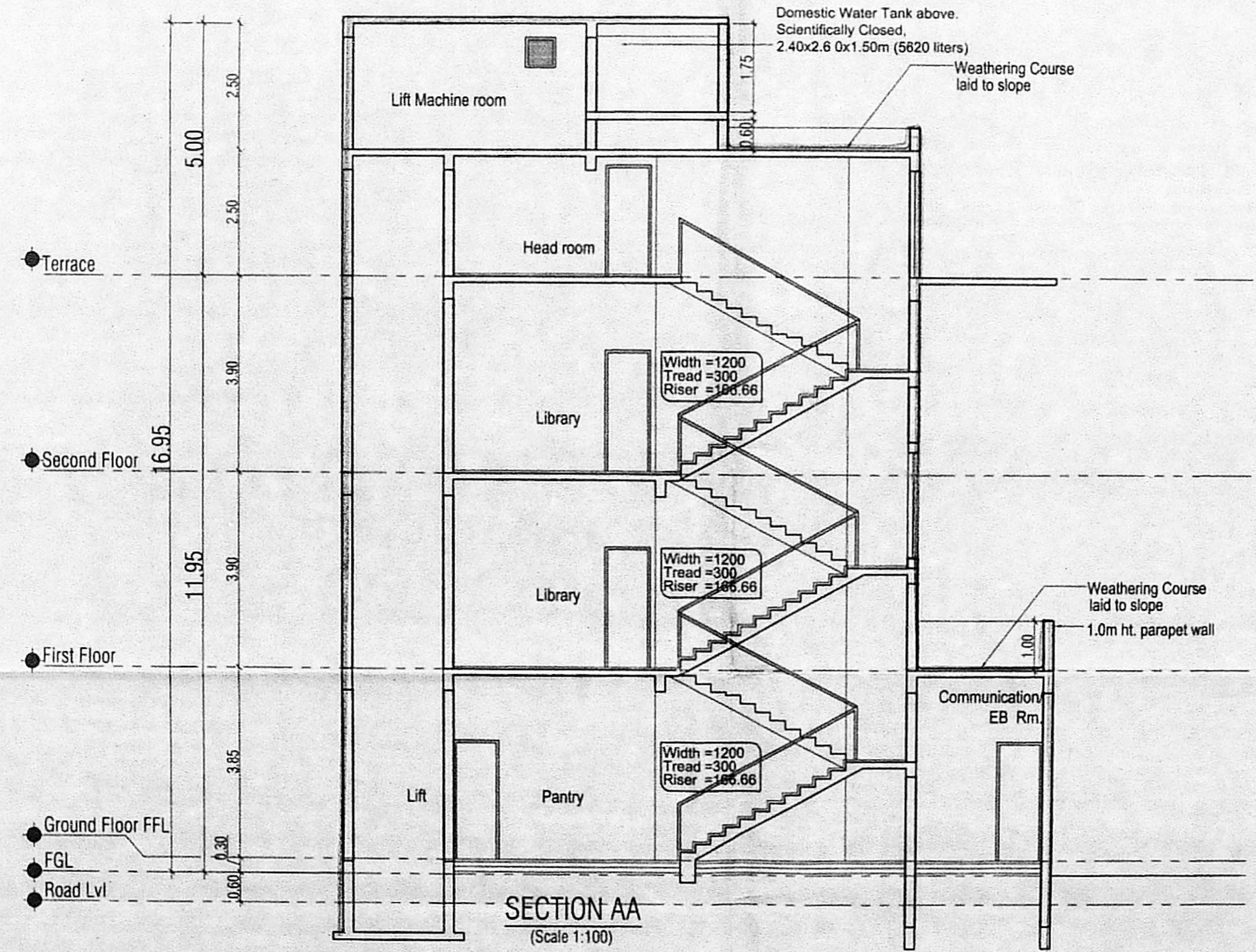

SECTION AA
 (Scale 1:100)

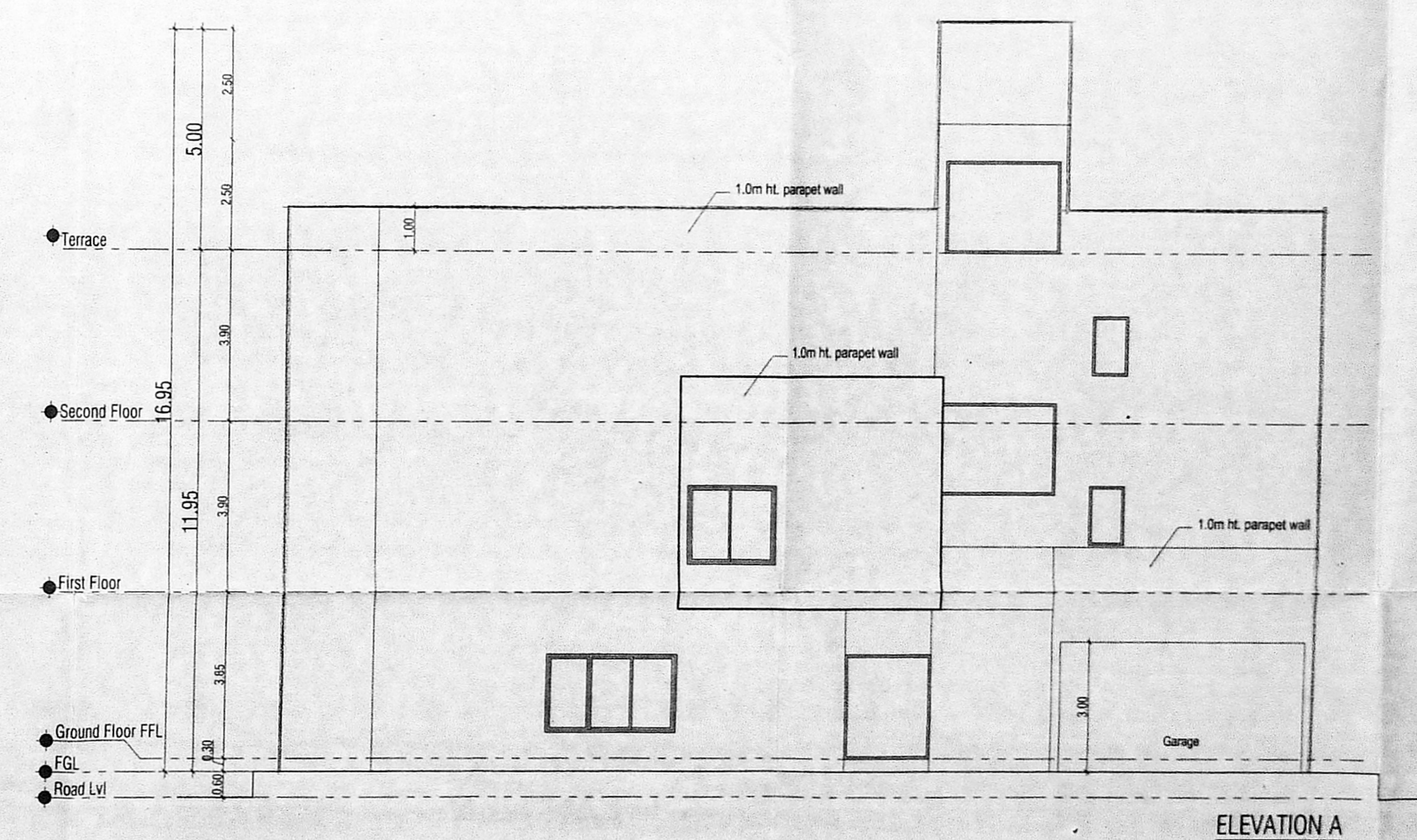

ELEVATION A
 (Scale 1:100)

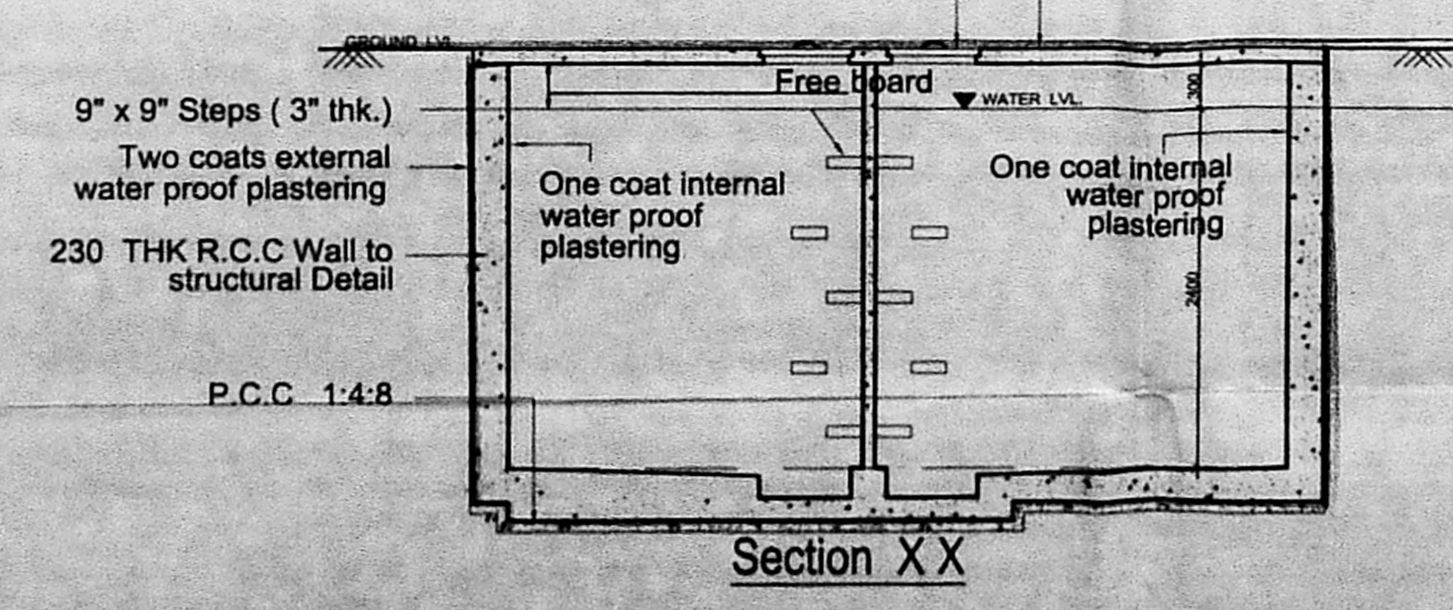

Section XX

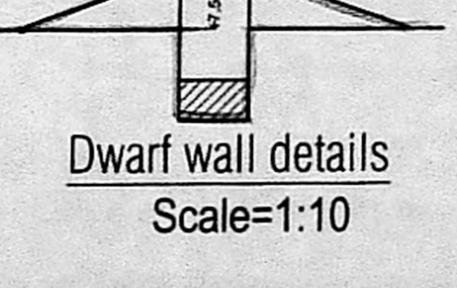

Dwarf wall details
 Scale:1:10

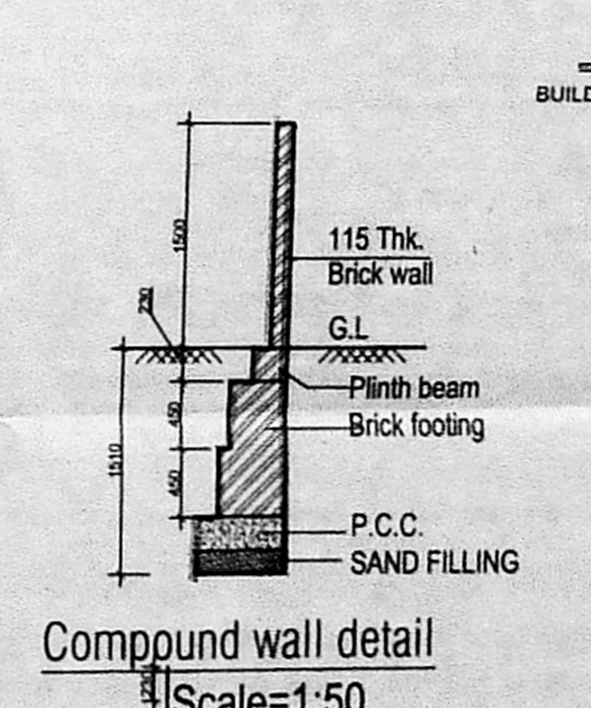

Compound wall detail
 Scale:1:50

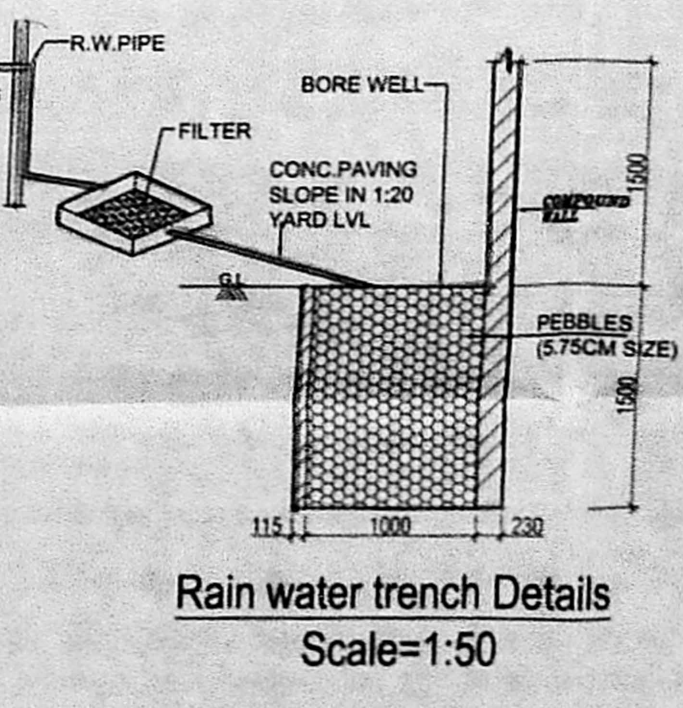

Rain water trench Details
 Scale:1:50

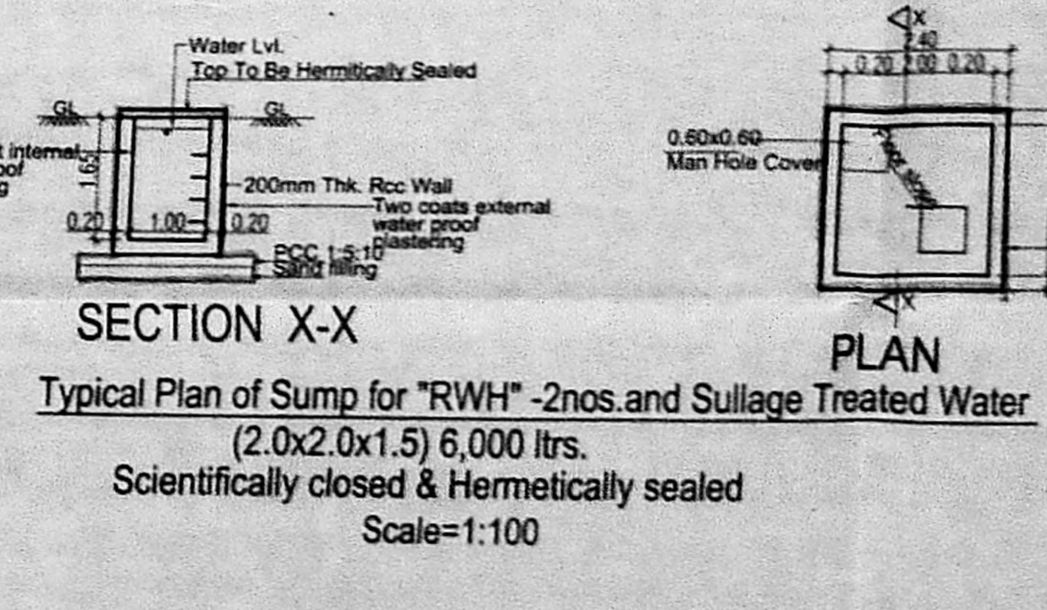

SECTION X-X
 Typical Plan of Sump for "RWHT"-nos. and Sullage Treated Water
 (2.0x2.0x1.5) 6,000 ltrs.
 Scientifically closed & Hermetically sealed
 Scale:1:100

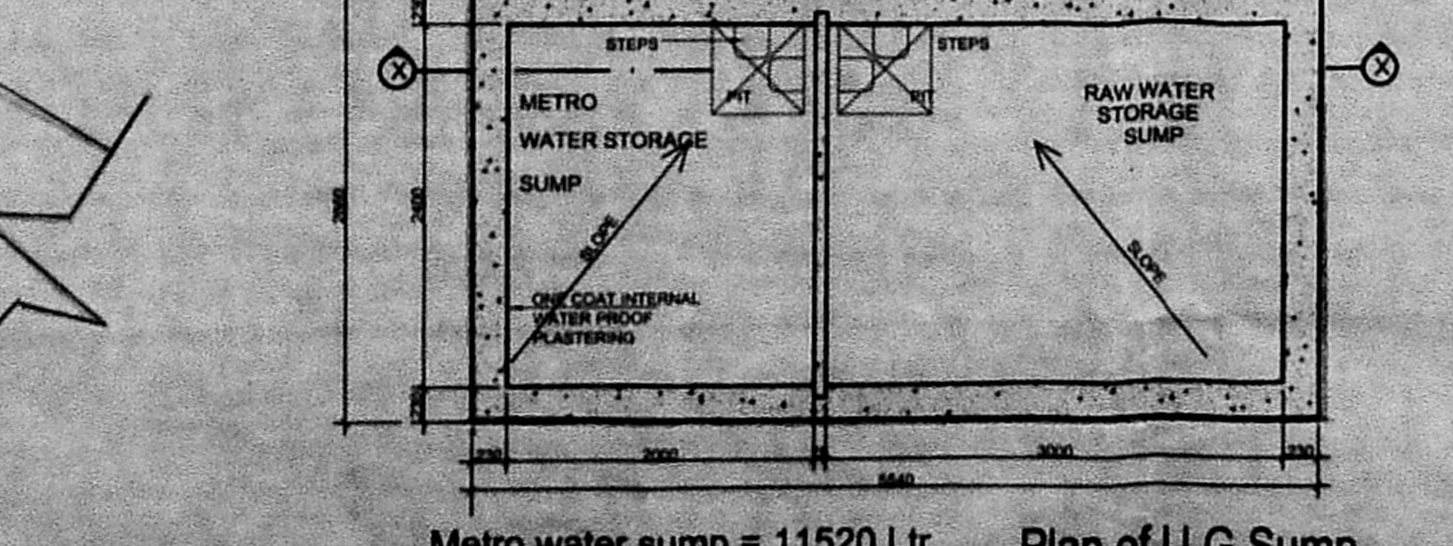

Plan of U.G. Sump
 Metro water sump = 11520 Ltr.
 Raw water sump = 17280 Ltr.
 Capacity = 28,800 Ltr.

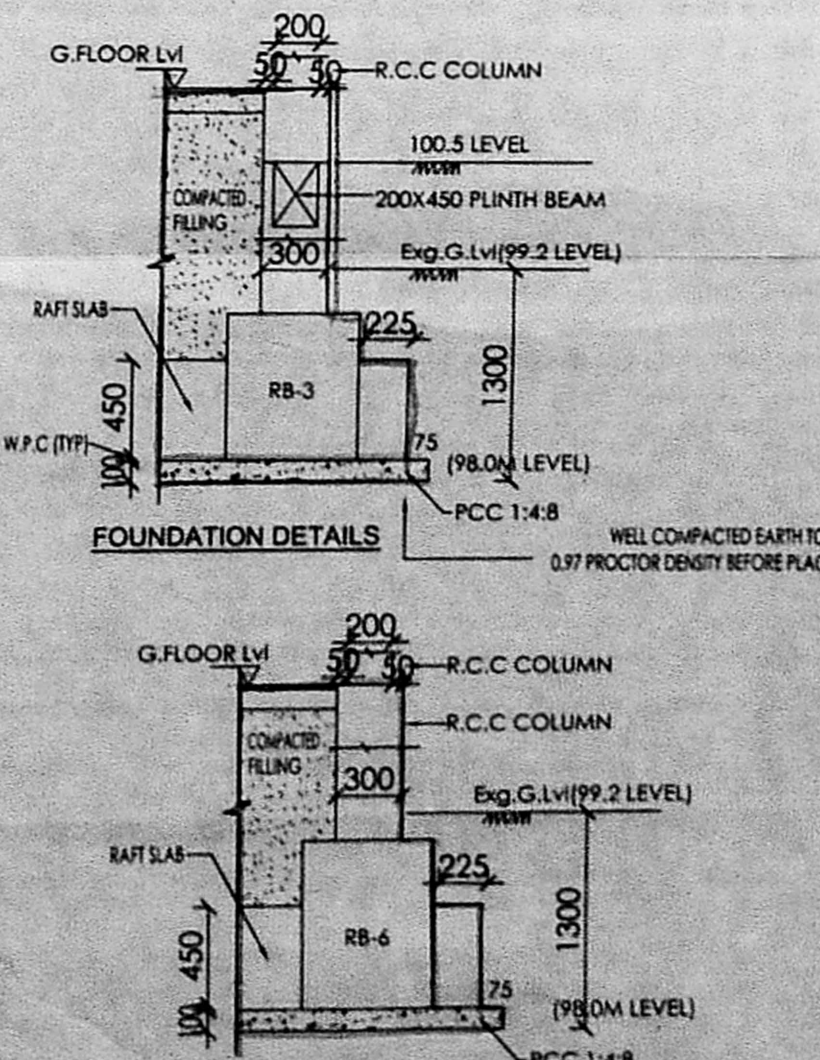

FOUNDATION DETAILS

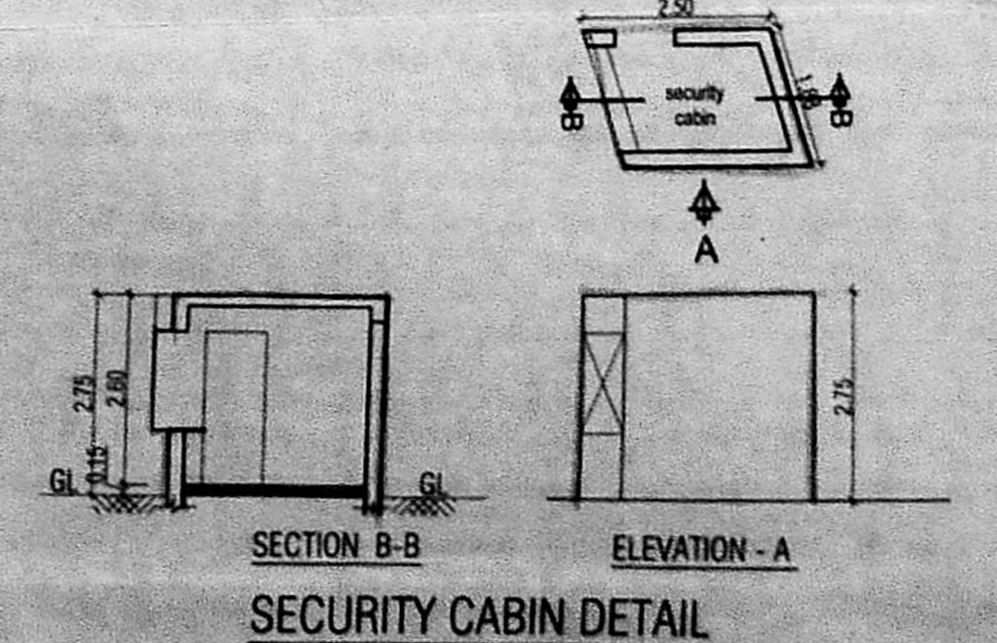

SECTION B-B
 ELEVATION -A
 SECURITY CABIN DETAIL

Area statement (Plot No.7)
 As Per Site = 682.78 sqm

S No	Floor	FSI Area (sqm)
1	Ground Floor	228.83
2	First Floor	277.00
3	Second Floor	266.20
4	Terrace	
	Total Area	772.03

Achieved FSI = 772.03 / 682.78 = 1.131

KEY PLAN

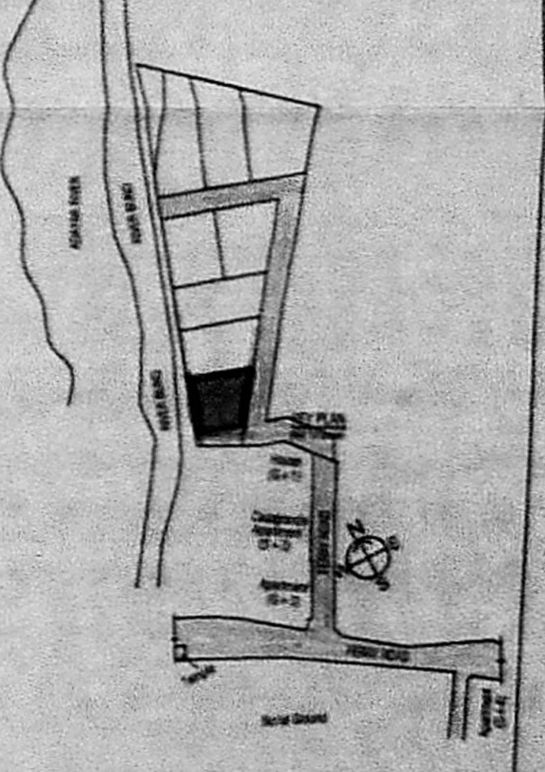

AREA STATEMENT REF. SHEET NO. 1/1
 OWNERS SIGNATURE
 For BASHYAM CONSTRUCTIONS PVT. LTD.
 Director

STRUCTURAL CONSULTANT'S SIGNATURE

ARCHITECT'S SIGNATURE

SRI RAM GANAPATHI
 CAUTIONER
 11/53D, Sripuram Colony, 1st Street,
 St. Thomas Mount Cantonment,
 Chennai - 600 016.

Ground Floor Plan, 1st & 2nd
 Elevation, Section & Security
 Details
 Date: 16/11/2017
 Checked: [Signature]
 Scale: 1:100 (A1)

Ksm Consultants Private Limited
 60115 Nandanam Road, Chennai - 60
 Tel. & Fax: 044-26241300; Email: ksm@ksmconsultants.com